



U.S. Custom Broker Ocean Freight Forwarders

**Warehouse
and
Distribution
Capabilities**



**A Full Service
Company
Providing Solutions
To Your
Logistics Problems**



**"Providing a wide
range of services to
multi-national companies
on the U.S. / Mexico
border for over 25 years"**



**Customs
Consulting with a
worldwide network
of
customs agents**



**Quality Control
Through
ISO 9002 Quality
Procedures**



PARKER & COMPANY
WORLDWIDE

Brownsville (956) 831-2000 • McAllen/Hidalgo/Pharr (956) 843-8989
Harlingen (956) 361-2925 • Laredo (956) 728-9000 • Corpus Christi

www.parkerandcompany.com



Parker & Company Overview and Services

*OVER 25 YEARS OF
SERVICE TO THE
INTERNATIONAL TRADE
COMMUNITY*



Parker & Company's History

- Parker & Company was founded by our President and CEO Frank Parker in 1984 to service the needs of US and Foreign Multi national companies located on the border and in the interior of Mexico
- First office was opened in Brownsville, Texas in 1985
- Second office was opened in McAllen, Texas in 1992
- Third office was opened in Laredo, Texas in 1996
- A sales and customer service office was opened in Monterrey, Mexico in 1996 and now handles operations
- Fourth office was opened in 1999 in Corpus Christi Texas

South Texas Northern Mexico

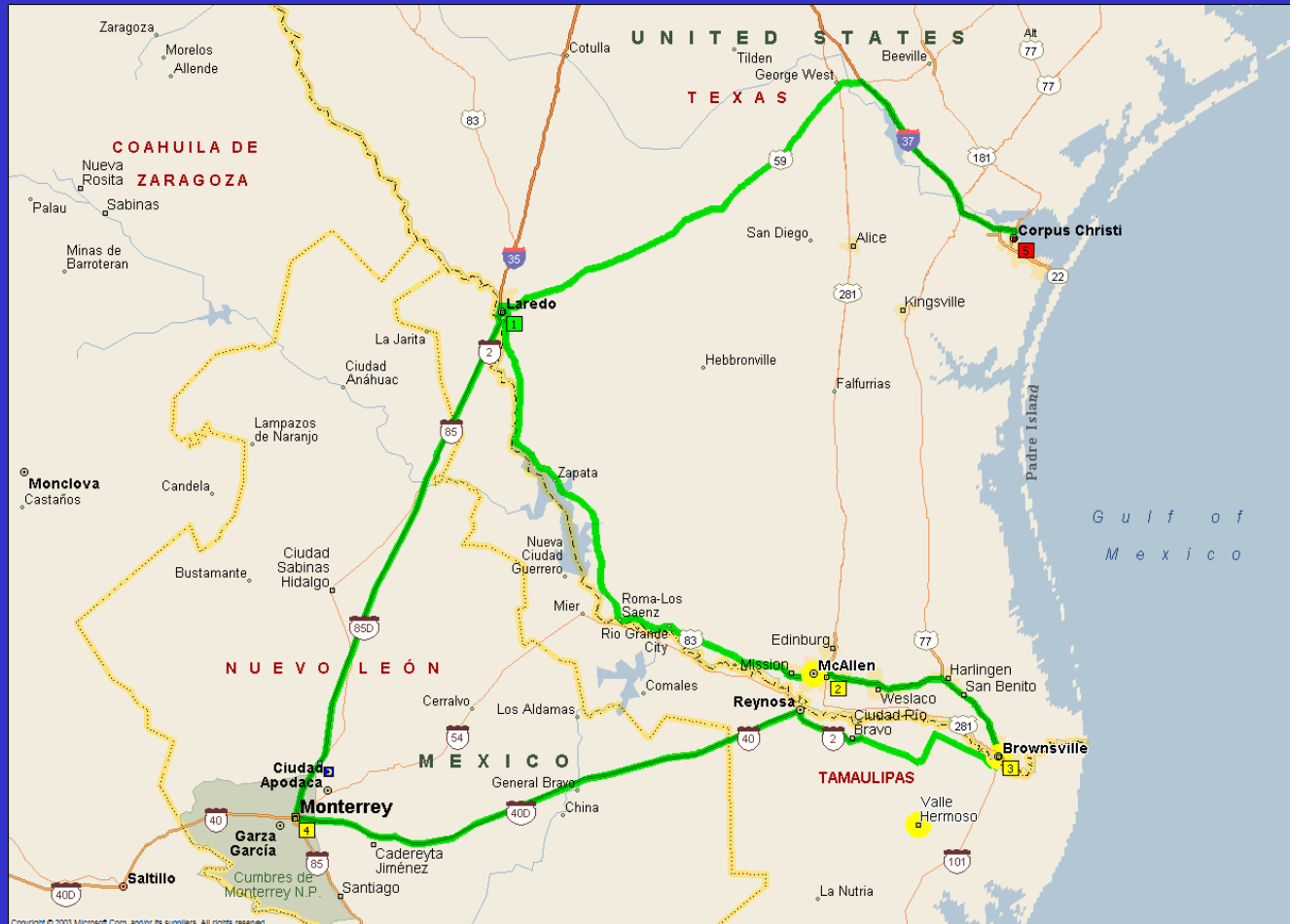



From the ship to your door





Parker & Company Locations

- Corporate Office:
4694 Coffee port
Brownsville, TX 78521
Tel: (956) 831-2000
Fax: (956) 831-4140
Abel Medina, Licensed Broker
Steve Muschenheim, Operations Manager
Don Fitzwater – Warehouse Manager company wide
David Dubois, Manager International Container
Forwarding and Truck Operations, Licensed Broker
Frank Parker, Jr. President / CEO Licensed Broker



Parker & Company Facilities

- 58,000 Square Foot Facility with Rail access
- 21,000 Square foot warehouse in the Foreign trade Zone
- Coordination with truck and rail loading from the Port of Brownsville to and from points in Mexico
- International Container forwarding department



Brownsville facility





Parker & Company Locations

- Pharr Office:
 - Antonio Rivera, Sales and Administration
Licensed broker
 - Braulio Molina, Operations Manager
 - Fernando Cabrera Customs department

Pharr, Texas Facility



Pharr, Texas Warehouse





Parker & Company – Pharr, Texas

- A 84,000 square feet facility with 8000 sq feet of office and 48 truck docking positions
- The facility is located within minutes from the Pharr-Reynosa International Bridge
- Has bonded warehouse space
- A controlled truck/container yard is available with a capacity of up to 200 trucks/containers. 24 hour security.



Laredo office





Parker & Company Laredo

Sales and Administration – Jorge Garcia

Operations Manager / Severo Vazquez,

Licensed Broker – Abel Medina

Customs Reconciliations – David O’Leary CFO

CEO / President – Frank Parker, Jr.

8101 San Gabriel

Laredo, Texas 78045

Ph. 956-728-9000 Fax 956-728-0394



Parker & Company Laredo

- 80,000 square foot facility with Rail access
- In house Mexican Customs clearance
- US and Mexico Transportation partners provide door to door services
- One contact to control your freight



Parker & Company Locations

- Monterrey, Mexico Office:
 - Ben Rodriguez, Sales Coordination in Country
 - Ben Trelles Forwarding operations Ocean
 - Collections and customer relations
 - Calls on customer venders
 - Coordination of Vender transportation
 - Covers most of Northern/Central Mexico
 - Handles Mexican ports imports and exports



Parker & Company Locations

- Corpus Christi, Texas Office
 - Able Medina Customs clearance coordinator
 - Ship to rail forwarding via Laredo
 - Ship clearance with customs



Parker & Company Core Customs Clearance Services and Capabilities

- U.S. Customs Clearance
- 10 + 2 International Security Filing (ISF)
- Reconciliation filing
- National Broker Permit Remote entry filing
- CTPAT certified
- 4 Licensed brokers on Staff



Parker & Company Customs Consulting

- Customs entry reconciliations
- Customs CTPAT security filings
- Customs classification rulings
- Foreign trade zones
- Customs importer manuals
- Customs Drawbacks



Parker & Company Core Services and Capabilities – Freight Forwarding

- International Freight Forwarding (Ocean, Air and Truck)
- Cross-border Transportation
- Mexico Transportation Services through pool of Mexican Transportation Companies
- Truck Consolidations for vendors and customers



Parker & Company Core Services and Capabilities – Freight Forwarding

- In land trucking Parker & Company Transportation
- Rio Grande Valley Drayage and Delivery Services
- Experienced in Refrigerated Ocean Containers
- General Freight container services for import and export traffic



Parker & Company Core Services and Capabilities - Warehousing

- Warehousing and Distribution Services
- Vendor Inventory Management (VMI)
- Foreign Trade Zone Inventory Management (Brownsville)
- Bonded Warehouse on Site (Pharr/Laredo)
- Letter of Credit Submissions
- Employee Leasing
- Turn Key warehouse Management
- Container and Trailer Yards



Parker & Company Core Services and Capabilities

- Mexican customs clearance revision staffs on site all locations
- Consolidated Billing for transportation, US and Mexican customs clearances



Parker & Company Personnel

- Parker & Company has approximately 75 employees company wide
- 4 Licensed Customs Brokers on staff all are NCBFAA certified customs specialists
- Parker & Company's management team has years of experience in handling border international trade business focusing in the Maquiladora industry which makes us one of the best and most reliable companies in our industry
- Our personnel undergo training in their prospective areas of expertise.



Parker & Company ISO 9000 Quality of Service Program

- We are a ISO 9001 Certified Company
- We have a full time Corporate Quality Coordinator on staff
- The mission of Parker & Company is to provide customers with quality logistics service in the domestic and international movement of their goods. We will accomplish our mission by being experts in Customs compliance, Warehousing and Distribution, Freight Forwarding and Transportation Services. Our services will be recognized by our customers through the personal commitment from every member of our organization to deliver high quality, dependable and value-added attention to customers needs and demands



C-TPAT Certification

- Parker & Company is C-TPAT Certified as a Broker for all US locations
- Don Fitzwater is the person in charge of C-TPAT Compliance along with all management staff
- Parker & Company has been very proactive with the trade community in promoting C-TPAT and FAST and assisting companies in their certification process



Parker & Company Information Systems

- General Profile on our Information Systems Capabilities:
 - IBM AS/400 platform (separate servers in each office)
 - ABI Participant Freight tek Soft ware
 - EDI Capabilities
 - Internet and e-mail access
 - Use of proprietary and purchased software packages
 - T1 Line
 - Personal Computers used for operations



Parker & Company Information Systems - continued

- Robust ABI/ACS customs entry System
- Features: EDI capable for entry and export
- Features: Immediate notifications via Email of Entry or export status with customs
- Internet access for the customer with custom reporting and entry details



Parker Customs Entry System

Email notifications

Entry # : M29-2001195-6 MBOL : ATIHM2920011956

The event Released date occurred on 2/9/2006 2:39:00 PM EST

Description of Goods: 2

Master Bill of Lading

House Bill of Lading

ATIHM2920011956

Importer Reference Numbers

EMP-60300

Please do not respond to this message. This email was auto-generated from the Freightek eFocus system and sent on behalf of Parker & Company. If you wish to discontinue receiving these messages, please contact your Customs Broker. For further information, please go to <http://www.freightek.com/>



Parker Customs Entry System

Internet Access to Your Entry data

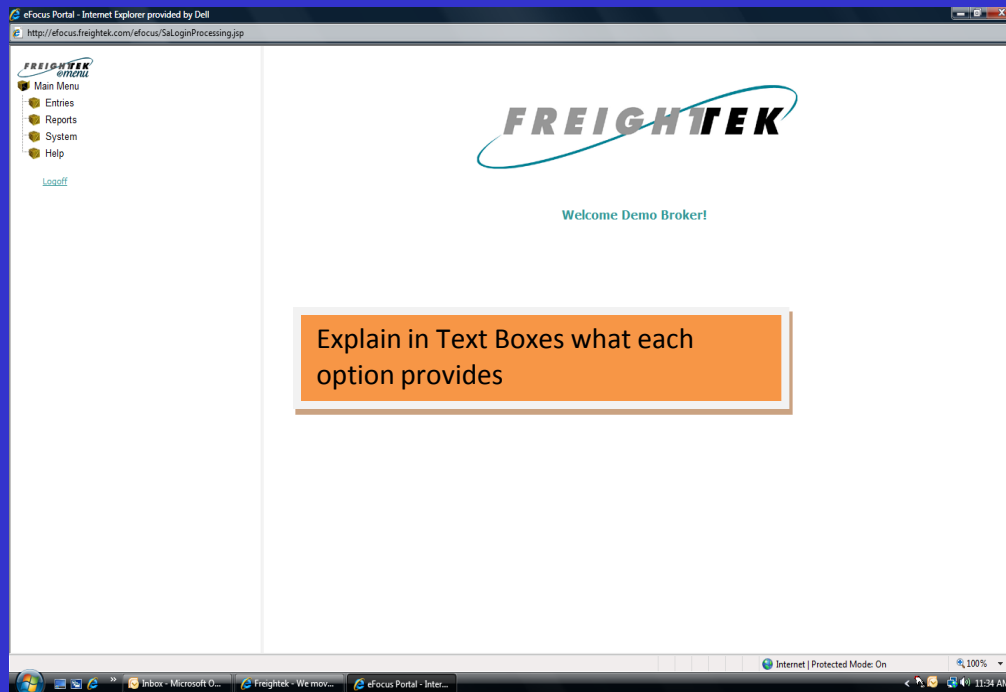



Parker Customs Entry System

Internet Access to Your Entry data

eFocus - Search - Internet Explorer provided by Dell
 http://efocus.freightek.com/efocus/gwt/search.html?id=10

FREIGHTEK Find Entries Jack McIntyre
Demo Broker
[Log Off](#) [Back to Main](#)

More than 100 records were found that match your search. Only the top 100 records are being displayed. clear

Search Filters: Sorts: **Execute Search**

| Entry Number | Importer Name | Open Date | Import Date | Release Date | Importer's Ref# | Port | Container | Master BOL | Description |
|---------------------------------|---------------|------------|-------------|--------------|-----------------|------|-------------|------------|-------------|
| Ref# 99-74237-4 | Demo Importer | 01/28/2004 | 02/05/2004 | | | 0000 | MSCU4212133 | | |
| Ref# 99-73970-1 | Demo Importer | 01/06/2004 | 02/06/2004 | | | 0000 | PONU7507271 | | |
| Ref# 99-73962-0 | Demo Importer | 01/07/2004 | 01/23/2004 | | | 0000 | MAEU8363648 | | |
| Ref# 99-73979-8 | Demo Importer | 01/26/2004 | 02/14/2004 | | | 0000 | UACU8029287 | | |
| Ref# 99-73978-5 | Demo Importer | 01/21/2004 | 02/17/2004 | | | 0000 | MAEU8326326 | | |
| Ref# 99-73977-2 | Demo Importer | 01/27/2004 | 02/23/2004 | | | 0000 | HLXU4061480 | | |
| Ref# 99-73976-9 | Demo Importer | 01/19/2004 | 02/09/2004 | | | 0000 | HLXU2019223 | | |
| Ref# 99-73956-5 | Demo Importer | 01/21/2004 | 02/17/2004 | | | 0000 | TEXU7042100 | | |
| Ref# 99-74180-9 | Demo Importer | 01/28/2004 | 01/31/2004 | | | 0000 | KLFU1845690 | | |
| Ref# 99-74256-5 | Demo Importer | 01/26/2004 | 02/03/2003 | | | 0000 | TTNU5303625 | | |

Page: 1 of 10 Total Results: 100

Previous

Internet | Protected Mode: On | 100% | 11:42 AM



Parker Customs Entry System

Internet Access to Your Entry data

Entry Header View
Demo Broker
Jack McIntyre
[Log Off](#) - [Back to Main](#)

Entry Number: XXX-0000000-0 Ref Number: 99-73962 Importer: 99999-Demo Importer

| | | |
|--|--|---|
| <p>Port of Entry: Description of Goods: Value: \$0.00 Entry Type: Bond Type: Surety Company: Country of Origin: Country of Export: Statement Type: Statement Number: Ultimate Consignee: 22-222222200 Gross Weight: Total Duty: \$0.00 Total Fees: \$0.00 Total Tax: \$0.00 Duty Check: Liquidated Duty: \$0.00 Liquidated Tax: \$0.00 FDA Status: No FDA lines Contains FCC: No Contains DOT: No</p> | <p>ABI Status: View Messages IT Number: null Master BOL: null Container: MAEU8363648 Importer's Ref#: FIRMS Code: Employee: 999-DEMO EMPLOYEE Mode of Trans: 11-Vessel - Containerized Vessel: AXEL MAERSK Voyage/Flight Number: Port of Lading: Ult State of Dest: Recon Flag: Recon Entry: Freight: \$0.00 Freight Check: Amount Billed: \$0.00</p> | <p>Opened: 1/8/2004 Keyed: 1/6/2004 Exported: ETA: 1/24/2004 Est. Entry: Entry Summary: Imported: 1/24/2004 Released: 3461 Printed: 3461 Sent to ABI: 3461 Back From ABI: 7501 Printed: 7501 Sent to ABI: 7501 Back From ABI: D.O. Printed: D.O.Issued: Statement: Duty Due: Duty Paid: Liquidated: Last Updated: 2/4/2004 11:33:06 AM EST Paperless7501:</p> |
|--|--|---|

| Soft Dates | | |
|------------------------------|---------------------|-------------------------------|
| Customized Date #1 1/13/2004 | Customized Date #2 | Customized Date #3 |
| Customized Date #4 | Customized Date #5 | Customized Date #6 |
| Customized Date #7 | Customized Date #8 | Customized Date #9 |
| Customized Date #10 | Customized Date #11 | Customized Date #12 1/23/2004 |
| Customized Date #13 | Customized Date #14 | Customized Date #15 9/12/2048 |

Attached Files

| File Name (Document Type) |
|---------------------------|
| |

Previous
Print
Comments

Jump To:



Parker & Company Information Systems

- Parker & Company has a custom designed cross-dock warehouse inventory system which features rack location and bar code scanning
- The system will transmits via email at customer requested times reports of warehouse inventory and activity.
- Our larger customers with high volume have access to their inventory via internet. They have the ability to view and generate pick lists for our customer service coordinators and warehouse man in real time.



Parker Warehouse System

Sample notification

Adobe Reader - [IMAGE (2) (5).PDF]

File Edit View Document Tools Window Help

Open Save a Copy Print Email Search Select Text

Why wait? Upgrade to Reader 7.0 today

70%

eBooks

13:41:05 PARKER & COMPANY - PHASE DIVISION RECEIVING INVENTORY REPORT PAGE: 4 7/28/05

CUST#: 1897 US MARINE/BRUNSWICK FAM. BOAT WISE: 1 SOUTHEAST GOODS

| LOT | SHIPPER | SHIPPER PART NO. | CARRIER DESCRIPTION | REC QTY | PKGS REC | STRO QTY | PKGS SHIP | RECEIVED DATE | SHIPPED DATE | BALANCE | FILE# | SHIP ORDER# | REMARKS INVOICE | CARRIER |
|-----------|------------|---------------------|-----------------------|---------|----------|----------|-----------|---------------|--------------|---------|-------|-------------|-------------------------|---------|
| -00 | M84674025 | 1786600 | 1800X06 CANVAS COVEY | 5 | | | | | | | | | | |
| -01 | M84674025 | 1787764 | MSV S/A CR SET WARD | 12 | | | | | | | | | | |
| -01 | M84674025 | 1785835 | 1788R BG SEMI BLUNT X | 60 | | | | | | | | | | |
| -01 | M84674025 | 1801635 | 1808R BG SHAK MOAT | 12 | | | | | | | | | | |
| -01 | M84674025 | 1808769 | RAY BRUNSWICK OG UPIA | 120 | | | | | | | | | | |
| -01 | M84674025 | 1795864 | 1808R,CANVAS,BUM 10 | 5 | | | | | | | | | | |
| 507022266 | COMPOSITES | 6625152 | COMPOSITES | 2 | | | | SKD | 07/28/2005 | | | | HAZARDOUS MATERIAL | |
| -01 | M84675002 | 1793305 | MORSE WEEP RED 4-8PC | 100 | | | | | | | | | | |
| -01 | M84675002 | 1712222 | TST TB-TORAL TEMP PG | 6 | | | | | | | | | | |
| -01 | M84675002 | 911242 | 911242 | 118 | | | | | | | | | | |
| -01 | M84675002 | 1711842 | 1711842 | 2 | | | | | | | | | | |
| -01 | M84675002 | 1718689 | 1718689 | 2 | | | | | | | | | | |
| 507022274 | BABOOUR PL | 1782211080143366639 | UPS | 1 | | | | CTN | 07/28/2005 | | | | | |
| -01 | M84675870 | 1798808 | 02078 SILVERSTREAK 4 | 1 | | | | | | | | | | |
| 507022277 | BRUNSWICK | 64182997988 | CENTRAL EX | 2 | | | | CTN | 07/28/2005 | | | | | |
| -01 | M84675028 | 1777321 | 1777321 | 24 | | | | | | | | | | |
| 507022281 | DISTRIBUTI | 176956330251873001 | UPS | 12 | | | | CTN | 07/28/2005 | | | | 5 CTNS CRUSHED TORN | |
| -01 | N/A | NO PACKING LIST | NO PACKING LIST | 12 | | | | | | | | | | |
| 507022282 | KEN COOK C | 175821360347125542 | UPS | 1 | | | | CTN | 07/28/2005 | | | | | |
| -01 | N/A | NO PACKING LIST | NO PACKING LIST | 1 | | | | | | | | | | |
| 507022284 | S M | 17634647030943286 | UPS | 2 | | | | CTN | 07/28/2005 | | | | | |
| -01 | N/A | NO PACKING LIST | NO PACKING LIST | 2 | | | | | | | | | | |
| 507022285 | KEN COOK C | 175821360347116452 | UPS | 4 | | | | CTN | 07/28/2005 | | | | 1 CTN CRUSHED TORN OPEN | |
| -01 | N/A | NO PACKING LIST | NO PACKING LIST | 4 | | | | | | | | | | |
| 507022287 | MERRILL CO | 176956330251875778 | UPS | 1 | | | | CTN | 07/28/2005 | | | | | |
| -01 | N/A | NO PACKING LIST | NO PACKING LIST | 1 | | | | | | | | | | |
| 507022288 | BRUNSWICK | 174618440241395452 | UPS | 1 | | | | CTN | 07/28/2005 | | | | 1 CTN CRUSHED TORN | |
| -01 | M84674427 | 1758477 | 1758477 | 150 | | | | | | | | | | |
| 507022290 | FABRIFORM | 176008000344968842 | UPS | 3 | | | | CTN | 07/28/2005 | | | | | |
| -01 | M84676584 | 1763205 | PANEL_V/F R/A-05 GA | 28 | | | | | | | | | | |
| 507022291 | FABRIFORM | 176008000344968843 | UPS | 4 | | | | CTN | 07/28/2005 | | | | 3 CTNS CRUSHED | |
| -01 | M84635617 | 1763205 | PANEL_V/F BAY R/A-05 | 98 | | | | | | | | | | |
| 507022292 | FABRIFORM | 176008000344129259 | UPS | 1 | | | | CTN | 07/28/2005 | | | | 1 CTN CRUSHED | |
| -01 | M84635617 | 1763205 | UP PARTING 1 YCT | 1 | | | | | | | | | | |

10.97 x 8.64 in

1 of 1

start 2 Microsoft Ou... 2 pcsws Sharpdesk Adobe Reader ... 1:55 PM



Parker & Company Client References

- These are some of Parker & Company's clients:
 - Panasonic
 - Mikuni Reynosa
 - Orchid Metal Stamping
 - Toyoda Gosei
 - Ternium
 - Dal-tile
 - McCormick Foods
 - Thyssen Krupp Stainless
 - Mac Steel
 - Golden Dragon
 - Invacare
 - Hitachi Monterrey



Member World Net Associates

Our network of Strategically located agents world wide provide excellent services to our customers

<http://www.wnaweb.com/home.aspx>



Certificates & Licenses available on request

- ISO-9000 certified to 2008 standards
- CTPAT certification
- Minority Business Enterprise
- Customs Licenses
- FMC transportation Intermediary – Freight Forwarder



Thank You!!

Parker & Company and our employees